



STREET VIEW LOOKING NROTH (SOUTH OF EXISTING DRIVEWAY ENTRANCE)



STREET VIEW LOOKING SOUTH (NORTH OF EXISTING DRIVEWAY ENTRANCE)

**RECEIVED**  
Date: 10/24/2023 Staff: AHK

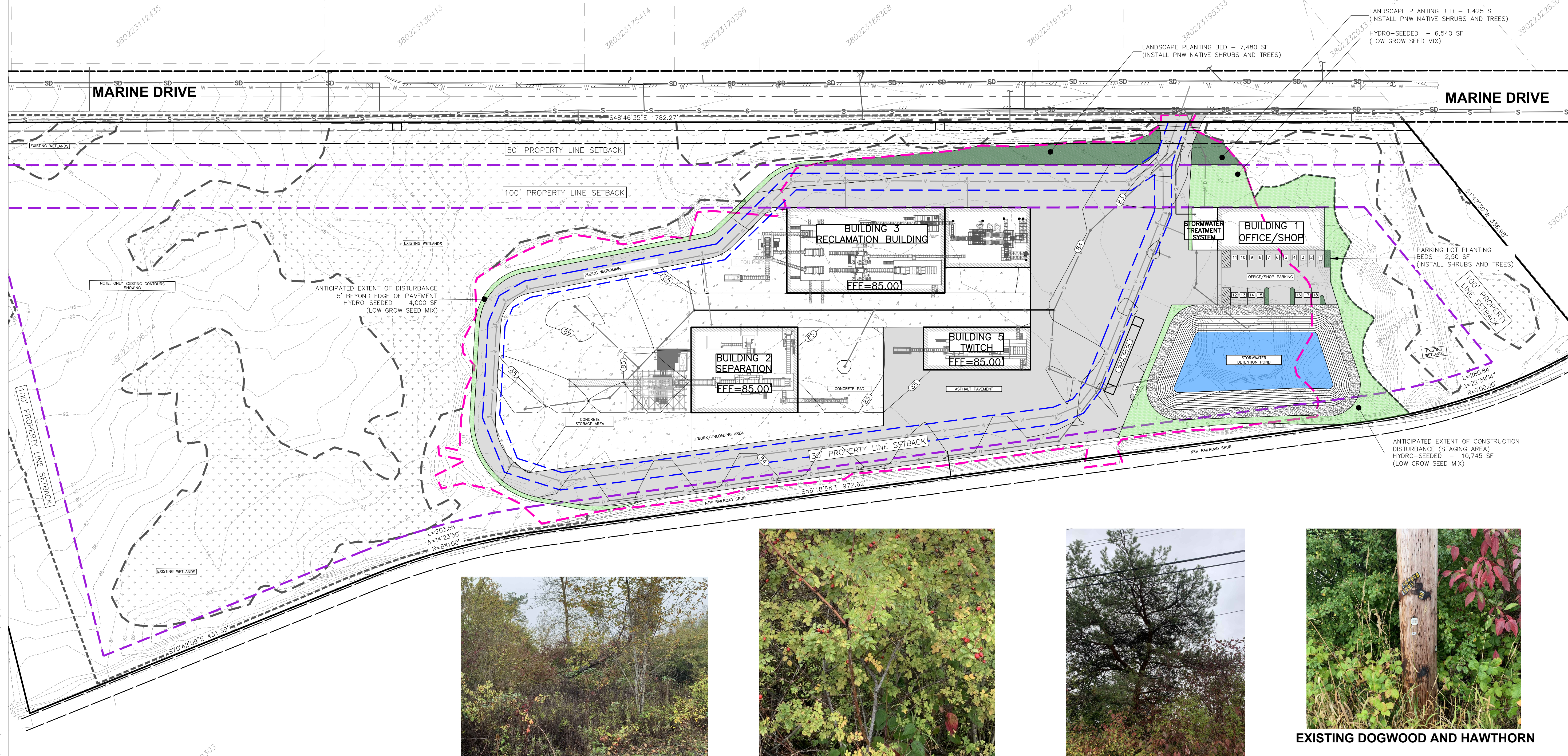
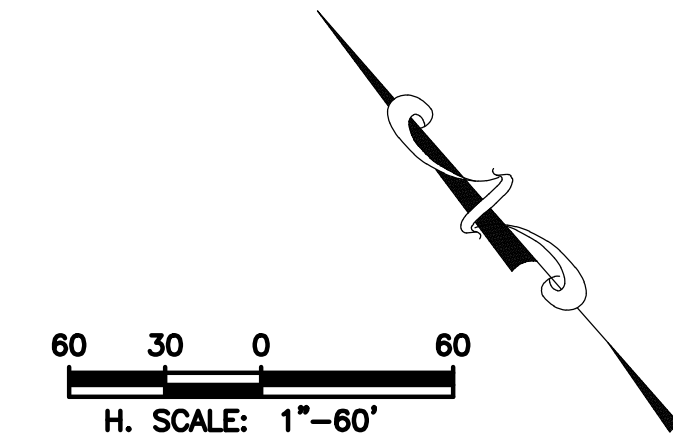

**ABC RECYCLING**  
**LANDSCAPE PLAN - OVERVIEW**  
PLAN SET (10-23-2023)  
741 MARINE DRIVE  
BELLINGHAM, WASHINGTON 98226

REV	DATE	BY	DESCRIPTION

PROJECT NUMBER:  
**21029**  
DESIGNED/DRAWN BY:  
**SCR**  
CHECKED BY:  
**SCR**  
ISSUE DATE:  
**10-23-2023**



VIEW LOOKING WEST FROM SIDEWALK



EXISTING NOOTKA ROSE



EXISTING PINE TREE AND DOGWOOD



EXISTING DOGWOOD AND HAWTHORN

Botanical Name	Common Name	Qty.	Size	Spacing	H <sub>2</sub> O Req'd
Amelanchier alnifolia	Saskatoon	25	5'-6" b&b	15' o.c.	DT
Calocedrus decurrens	Incense Cedar	10	5'-6" b&b	10' o.c.	DR-DT
Cornus sericea	Redtwig Dogwood	50	2 gal. **	4' o.c.	MD-DT
Lonicera involucrata	Black Twinberry	25	2 gal. **	5' o.c.	MD-DT
Mahonia aquifolium	Tall Oregon Grape	55	2 gal. **	3' o.c.	DT
Myrica (Morella) californica	Pacific Wax Myrtle	20	2 gal. **	5' o.c.	MD-DT
Philadelphus lewisii	Mock-orange	70	2 gal. **	6' o.c.	DR-DT
Pinus contorta	Shore Pine	20	5'-6" b&b	10' o.c.	DR-DT
Ribes sanguineum	Red Flowering Currant	55	2 gal. **	6' o.c.	DT
Salix lucida	Pacific Willow	10	2 gal. *	10' o.c.	MD-DR
Low Grow DOE Seed Mix	see detail sheet	77 lbs	28,000± SF	120lbs/ac	MD-DR

- NOTES:**
- DT = DROUGHT TOLERANT AND DR = DROUGHT RESISTANT AFTER 2-YEAR ESTABLISHMENT PERIOD.
  - MD = MOISTURE DEPENDENT (ADAPTS TO IN INTERMITTENT DRAINAGE AREAS SUCH AS WETLANDS AND RIPARIAN EDGES).
  - PLANTS SHOWN WITH ASTERISK (\*) INCREASE QTY BY 2X IF LIVE STAKES TO BE INSTALLED IN LIEU OF 2 GAL.
  - PLANTS SHOWN WITH ASTERISK (\*\*) INCREASE QTY BY 3X IF PLANTING BAREROOT (BR).

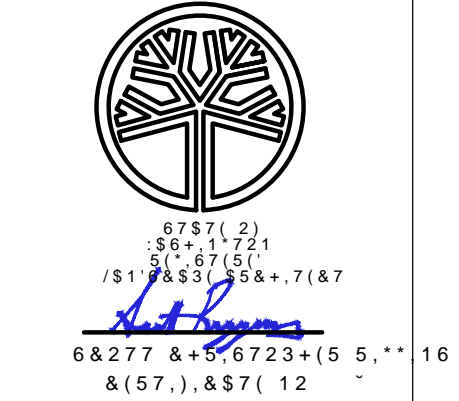
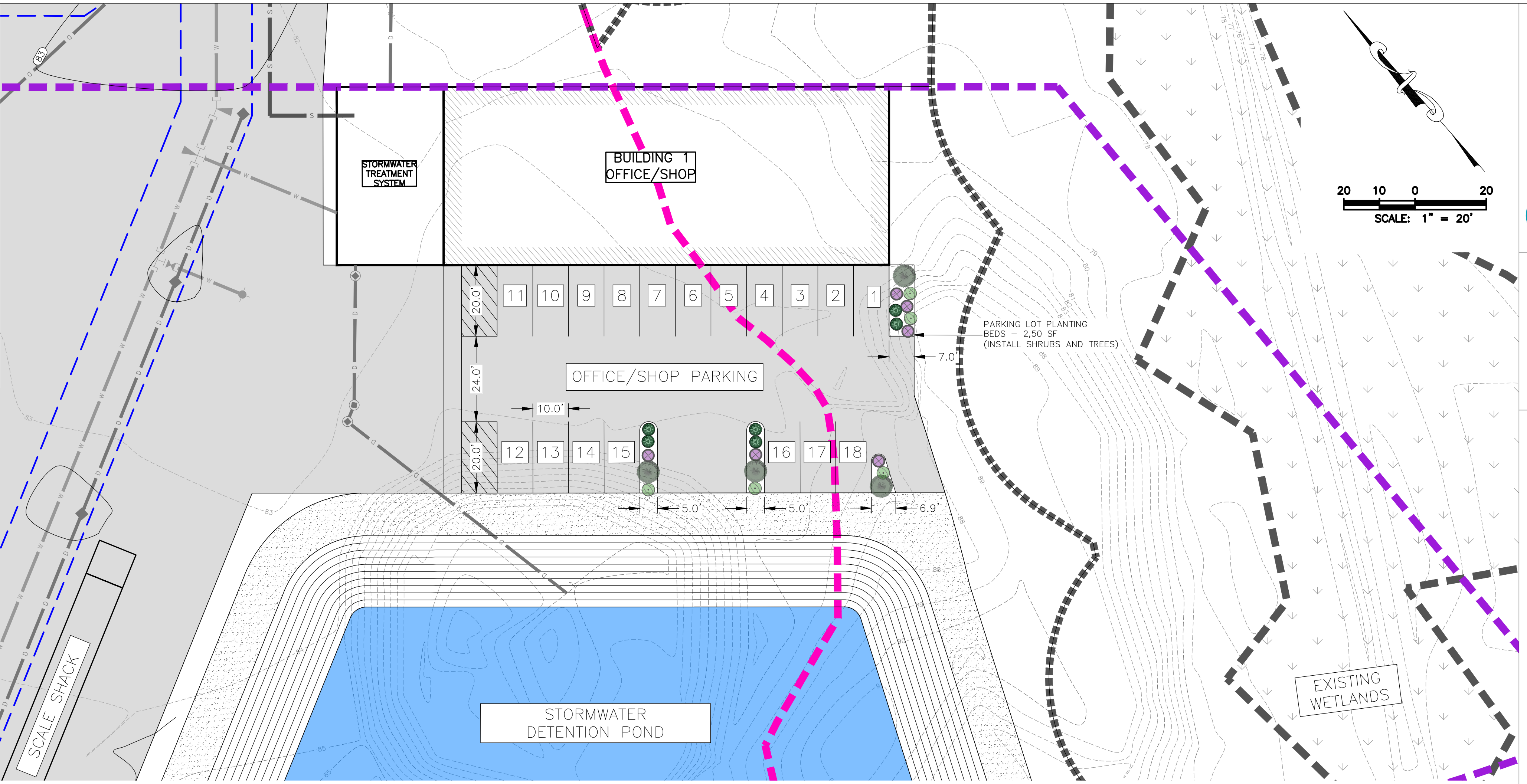
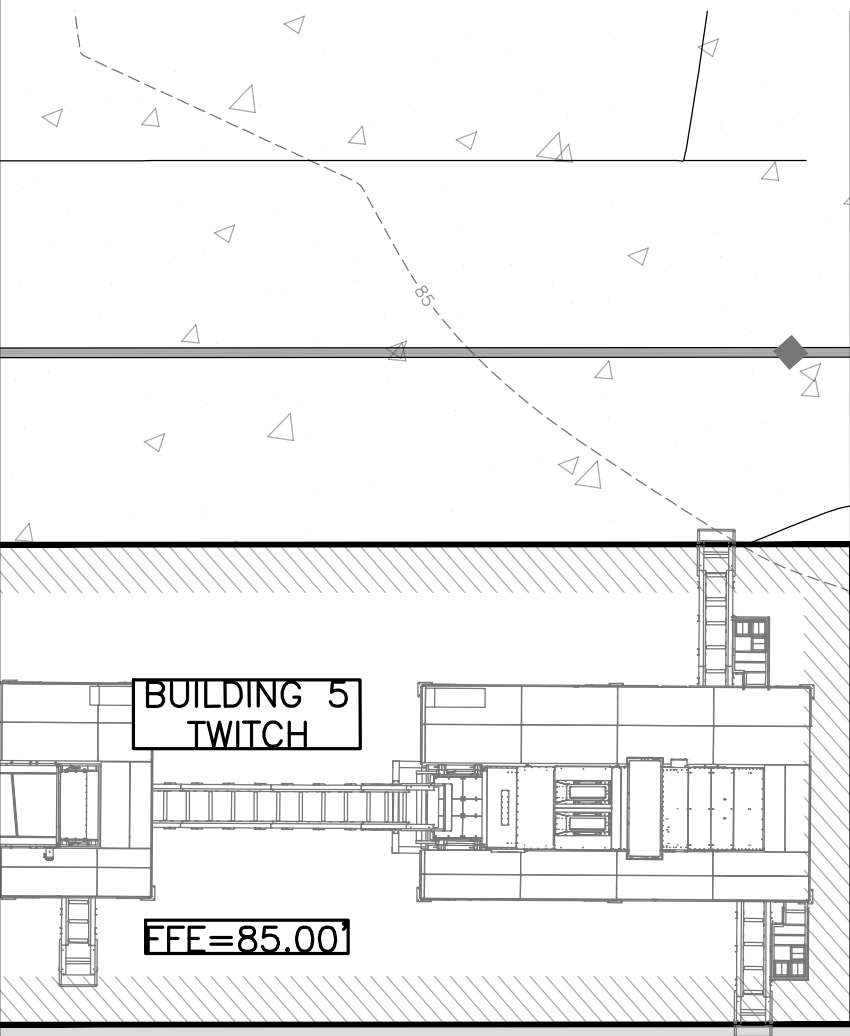

\$% & 5 (& < & /, 1 \*  
 / \$ 1 ' 6 & \$ 3 ( 3 / \$ 17, 1 \* 3 / \$ 1  
 3 / \$ 1 6 ( 7  
 % ( / /, 1 \* + \$ 0 : \$ 6 +, 1 \* 7 2 1

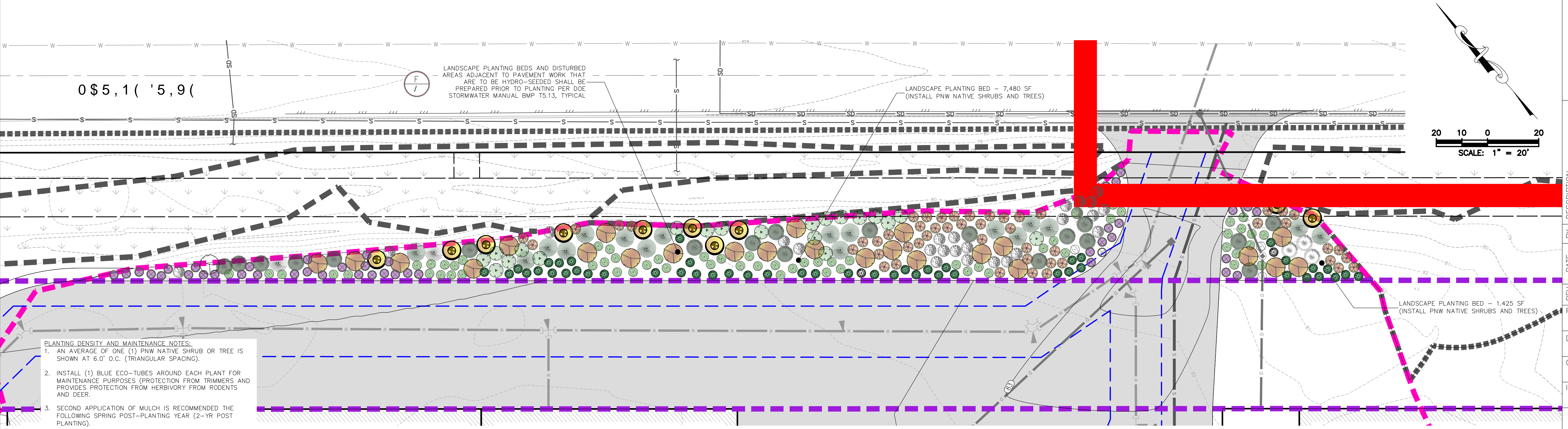

- PLANTING DENSITY AND MAINTENANCE NOTES:**
- AN AVERAGE OF ONE (1) PNW NATIVE SHRUB OR TREE IS SHOWN AT 6.0' O.C. (TRIANGULAR SPACING).
  - INSTALL (1) BLUE ECO-TUBES AROUND EACH PLANT FOR MAINTENANCE PURPOSES (PROTECTION FROM TRIMMERS AND PROVIDES PROTECTION FROM HERBIVORY FROM RODENTS AND DEER).
  - SECOND APPLICATION OF MULCH IS RECOMMENDED THE FOLLOWING SPRING POST-PLANTING YEAR (2-YR POST PLANTING).

REV	DATE	DESCRIPTION

PROJECT NUMBER: \_\_\_\_\_  
 DESIGNED/DRAWN BY: 6 & 5  
 CHECKED BY: 6 & 5  
 ISSUE DATE: \_\_\_\_\_

0 \$ 5, 1 ( ' 5, 9 ( ) 5 2 1 7 \$ \* ( 3 / \$ 1 7, 1 \*

